

NOTES/REMARKS:

1. THE INCOMING 13.8 KV UNDERGROUND CABLE SIZE SHALL BE AS PER SCECO REQUIREMENTS.
2. THE INCOMING SWITCHES SHALL BE PROVIDED WITH INTERLOCK TO PREVENT PARALLEL OPERATION.

THE CONTRACTOR SHALL CO-ORDINATE WITH SCECO REGARDING THE 13.8 KV POWER CONNECTION TO THE SITE AND SHOULD GET ALL THE NECESSARY APPROVALS FROM SCECO. CONTRACTOR SHALL BE RESPONSIBLE FOR ALL NECESSARY SERVICE CONNECTION CHARGES AS PER SCECO REQUIREMENTS. THE SCECO ROOM AT THE SITE BOUNDARY SHALL BE BUILT BY THE CONTRACTOR AND SHOULD INSTALL ALL NECESSARY EQUIPMENT AS PER SCECO REQUIREMENT.

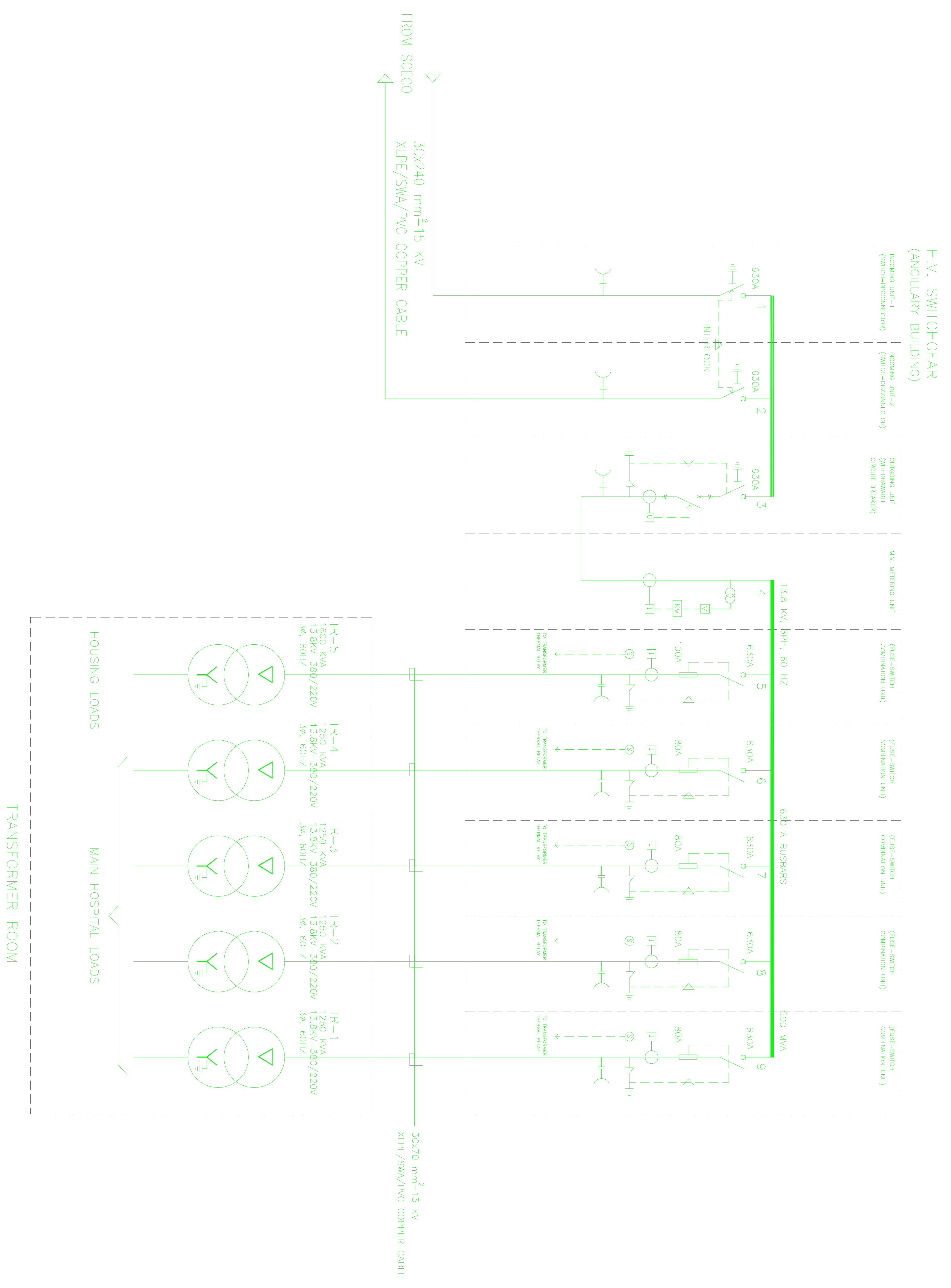

LEGEND:

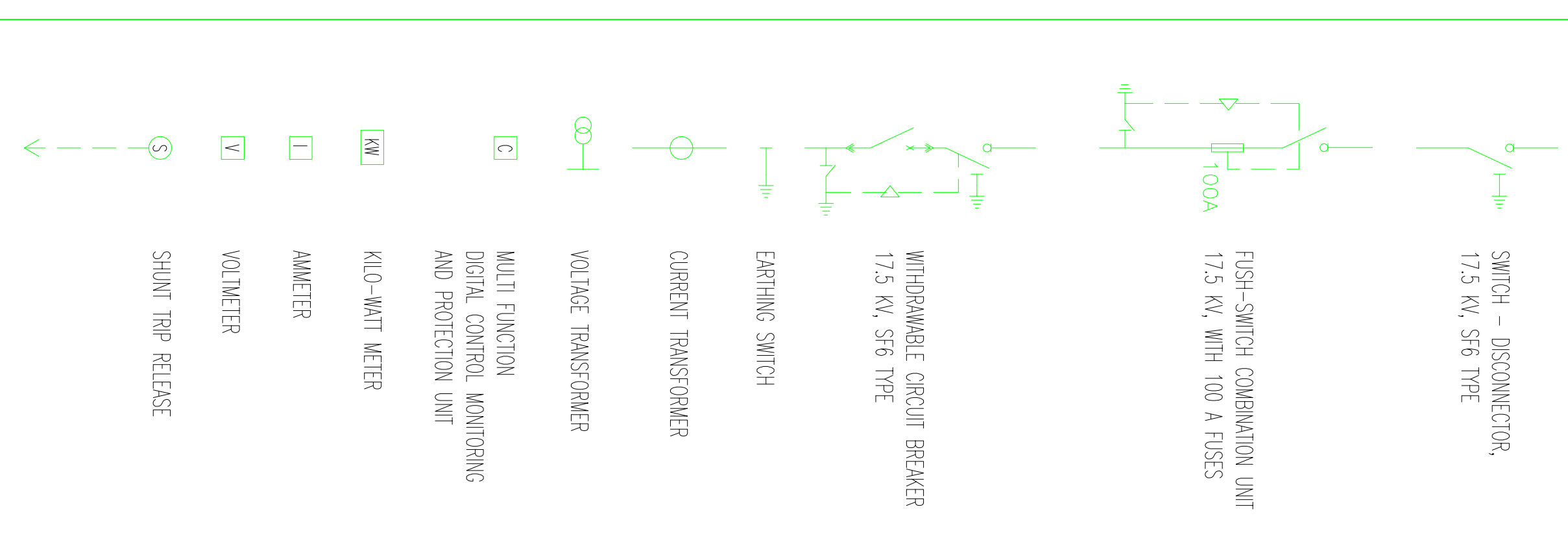

13.8 KV POWER SINGLE LINE DIAGRAM MAIN HOSPITAL & HOUSING